Edward E. Potter & Lucy Closson Austin
1793 - 1878

38.3

EDWARD POTTER family

Edward[3] POTTER, *(William[2],John[1])* was born 20 Sep.1793 in Fayette Co., Pennsylvania; In 1798, Edward came to the Coitsville-Youngstown area of Ohio with his parents and grandparents; He died 6 Jul.1878 at his home in Warren, Trumbull Co., OH; He married 26 Feb.1824 in Coschocton Co., OH, Lucy Closson AUSTIN, born 23 Feb.1807 in Pittstown, Rennselaer Co., NY; she died at the home of her daughter, Lucy Porter, on 8 Sep.1888 in Newton Falls, Trumbull Co., OH; Edward and his bride lived in a home on Monroe St. in Warren, OH and later moved to the Potter farm two miles north of town on Mahoning Ave. The ten Potter children were born in Warren, OH. Edward & Lucy C. Potter are buried at Oakwood Cemetery in Warren, OH.

Children of Edward & Lucy C. POTTER;

i. Catherine Potter, b.23 Nov 1825; d.30 Jan 1892, Newton, OH; m.1850, Joseph Wilson, b. 17 May 1818, IRE; d.3 May 1900, Newton, OH; WILSON CHILDREN;

1. William Freeman Wilson, b.1852, Newton,OH; d.1917, Newton, OH m. Mina A. Medley,
2. Lucy Rebecca Wilson, b.1854, Newton, OH; d.1916, Newton,OH m.Newton J. Rice, MD,
3. Colwell Porter Wilson, b. 1856, Newton, OH; d.1930, Youngstown, OH m. Belle Leitch
4. Elma Josephine Wilson, b. 1859, Newton,OH; d.1947, Newton, OH m. John Calvin Scott

ii. William Potter, b.1826; d.1851, Warren,OH; d/y no issue

iii. Edward Austin Potter, b.1828; d.1878, Youngstown, OH; civil war/ no issue

iv. Lucy Austin Potter, b.1829; d.1897, Newton Falls, OH; m. J.F Porter, MD; no issue

v. Austin James Potter, b.1835; b.1853, Warren,OH; d/y no issue

vi. Ad Vance Potter, b.1837; d.1909, Warren,OH; m. 1879, Florence D.Johnson; POTTER CHILDREN; 1. Stella Potter, b.1881, Warren, OH; m.Jones

2. Grace Potter, b.1884, Warren, OH; m. Duke
3. Ralph Freeman Potter, b.1888, Warren, OH; m. NY, 1921, Myrtle Ellen Cookingham
4. Florence Potter, b. 1890, Warren, OH;

vii. Freeman Closson Potter, b.1840; d.1859, Warren, OH; d/y no issue

viii. Mary Hannah Potter, b.1844; d.1845, Warren, OH; d/y no issue

ix. Martha Williams Potter, b.1846;d.1878,Youngstown,OH; m.1867, B.Frank Gibbons, DDS; GIBBONS CHILD; 1. Edward Freeman Gibbons, b. 1870, Youngstown, OH ;

x. Grace Potter, b.1852; d.1852, Warren, OH; d/y no issue

EDWARD FOTTER Family

Edward FOTTER (William, John), was born 20 Sept 1795 in Lancaster Co, Pennsylvania. In 1798, Edward came to the Ohio Valley as one of 7 children who his parents and grandparents left behind. At age 12 he lived in Warren, Trumbull Co, OH. He married 28 Feb 1824 in Cuyahoga Co, OH Lucy Clarissa ALDRIDGE, born 22 Feb 1807 in Hoosick, Rensselaer Co, NY, she died at the home of her daughter Lucy Foster, on 6 Sep 1888 in Newton Falls, Trumbull Co, OH. Edward and Lucy lived in a hotel on Mahoning St in Warren, OH and later owned a farm for their two sons north of town on Mahoning Ave. The two farm outbuildings were built in Warren, OH. Edward & Lucy E. Fotter are buried in Oakwood Cemetery in Warren, OH.

Children of Edward & Lucy E. FOTTER:

1. Catherine Foster, b 22 Jun 1824, d 28 Jan 1862, Geneva, OH, m 1848, George Wilson, b 18 May 1818 NJ, d 23 May 1900, Toledo, OH, [illegible]
   1. William Francis Wilson, b 1852, Geneva, OH, d 1912, [illegible]
   2. Lucy Frances Wilson, b 1856, Geneva, OH, d 1895, Newton Falls OH m Normal E. [illegible]
   3. Clowell Foster Wilson, b 1873, Newton, OH, d 1913, Youngstown, OH m [illegible]
   4. [illegible] Wilson, b 1875, Newton, OH, d 1947, Newton, OH m [illegible]
   5. Wilson Jones, b 1878, d 1931, Warren, OH, div no issue
   6. Edward Austin Foster, b 1818, d 1818, Youngstown, OH, died young
   7. Lucy Austin Foster, b 1820, d 1897, Newton Falls, OH m [illegible], MO, no issue
   8. Austin Jones Foster, b 1827, b 1830, Warren, OH, div no issue
   9. Ad Vinco Foster, b 1827, d 1867, Warren, OH, m 1853, Frances D Johnson, [illegible]
      1. [illegible], b Jun 1854, Warren, OH, m Jones
      2. Grace Foster, b 1856, Warren, OH, m Zahn
      3. Ralph Freeman Foster, b 1864, Warren, OH, m [illegible], [illegible]
      4. Flower Foster, b 1868, Warren, OH
   10. Rosalia Clemo Foster, b 1828, d 1869, Warren, OH, div no issue
   11. Mary Hanna Foster, b 1831, d 1871, Warren, OH, div no issue
   12. Martha Williams Foster, b 1833, d 1878, Youngstown, OH m 1857, [illegible] Oliver Wilson, [illegible]
      1. Edward Foster Oliver, b 1858, Youngstown, OH
   13. Orra Foster, b 1836, d 1837, Warren, OH, div no issue

ancestry.com 18 1 Roena20 Help

Home | Family Trees | Search | DNA | Collaborate | Learning Center | Publish | Shop + Gift | Hire An Expert

Jerry_Austin's Return to family tree Tree pages Owner: JerryAustin86 find a person in this tree

Family Group Sheet

Parents

William Potter* 1767 - 1842

Catherine Freeman* 1767 - 1851

Parents

William Austin* 1752 - 1819

Lucy Clossen* 1765 - 1817

Husband

Edward Potter*

B: 20 Sep 1793
NJ

D: 6 Jul 1878
Howland, Trumbull, OH

Wife

Lucy Closson Austin*

B: 23 Feb 1807
Pittstown, Rensselaer, NY

D: 9 Sep 1888
Howland, Trumbull, OH

Relationship Events

Marriage	26 Feb 1824 Warren, Trumbull, OH

Children

Name	Birth	Death	Hints
Catherine Potter* Daughter	23 Nov 1825 Warren, Trumbull, OH	30 Jan 1892 Newton Falls, Trumbull, OH	
William Potter* Son	Oct 1826 Warren, Trumbull, OH	31 Aug 1851 OH	
Edward A Potter* Son	1828 Warren, Trumbull, OH	10 Jan 1878 OH	
Lucy Austin Potter* Daughter	3 Dec 1829 Warren, Trumbull, OH	12 Dec 1897 OH	
Austin J Potter* Son	1835 Warren, Trumbull, OH	29 May 1853 OH	
Add Vance Potter* Son	17 Nov 1837 Warren, Trumbull, OH	13 Aug 1909 Warren, Trumbull, OH	
Freeman Closson Potter* Son	20 Jan 1840 Warren, Trumbull, OH	26 Oct 1859 OH	
Mary H Potter* Daughter	5 Apr 1844 Warren, Trumbull, OH	15 Oct 1845 OH	
Marthan W Potter* Daughter	3 Feb 1846 Warren, Trumbull, OH	2 Jan 1878 OH	
Grace Potter* Daughter	22 Apr 1852 Warren, Trumbull, OH	17 Oct 1852 Warren, Trumbull, OH	

23 February 1994

Roena Bayes
15 Main Trail, Carroll Valley,
Fairfield, PA. 17320

Dear Roena,

Read your query about James & Hester (POTTER) HALEY, in Potter Profiles # 28. I'm pretty sure you & I are ***cousins***, if you're the daughter of William Potter Bayes & Mahala Ann Partee, we're 3rd cousins twice removed. I'm a gr-gr-gr-grandaughter of Edward Potter, brother of Hester (Potter) Haley. Enclosing a copy of letter written by Hester to Edward & his wife, Lucy C (Austin) Potter. Note written at the end of the letter, describes the illness & death of Hester, by her son, William P. Haley. Our common ancestor are the parents of Hester & Edward, William & Catherine "Caty" (FREEMAN) POTTER

I constantly search for genealogy clues, & in July 1993, located a second cousin in VA. and another cousin in OR., a delightful story.

Attaching basic outline of Potter family data, Let me hear from you, we can compare information. I have quite a collection of data. Would love to see your picture of Hester?

Sincerely,

Marian C. Reid

Marian C. Reid,
1266 Uplands Dr.
El Dorado Hills, CA. 95762-3815

phone (916)933-1835
prodigy DXTV69A

13 February 1994

Robin Hayes

15 Main Trail, Carroll Valley,

Fairfield, PA. 17320

Dear Robin,

Read your query about James & Hester (POTTER) HALEY, in Potter Profiles #38. I'm pretty sure you & I are cousins. If you're the daughter of William Foster Hayes & Melissa Ann Parter, we're 3rd cousins twice removed. I'm a g-g-g-granddaughter of Edward Foster, brother of Hester (Foster) Haley. Enclosing a copy of letter written by Hester to Edward & his wife, Lucy (Austin) Foster. Note written at the end of this letter, describes the illness & death of Hester, by her son, William P. Haley. Our common ancestor are the parents of Hester & Edward, William & Catherine "Cary" (FRIEMAN) POTTER.

I continually search for genealogy clues, & in July 1993, found a second cousin in VA and another cousin in OR, a delightful story.

Attaching basic outline of Potter family data. Let me hear from you, we can compare information. I have quite a collection of data. Would love to see your picture of Hester?

Sincerely,

Marian E. Hall

1266 Orlando Dr.

El Dorado Hills, CA. 95762-9515

phone (916)933-1935

pager (916) 7969

WINIFRED

KENNETH ↑ ALICE

my father Kenneth

daughter of Wm F. & Mina Wilson

my aunt

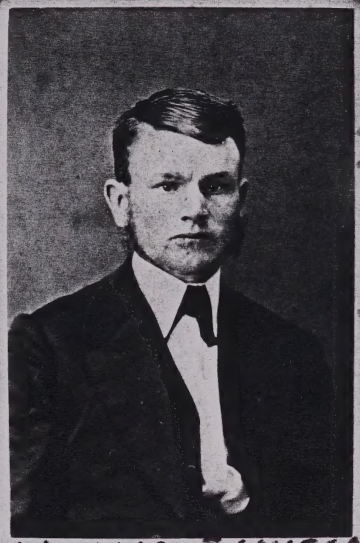

WILLIAM F. WILSON

Son of Joseph & Catherine (POTTER) WILSON

Catherine POTTER Wilson

daughter of Ed & Lucy C. POTTER

brother of Hester Haley

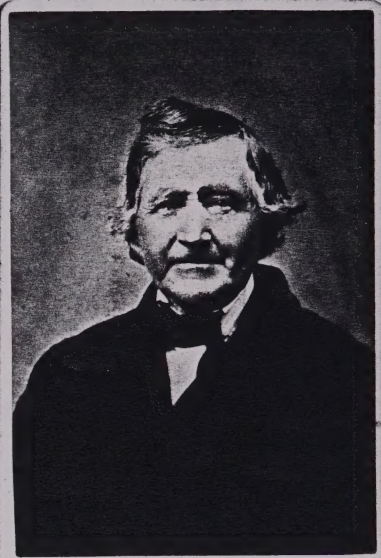

Edward Potter, son of William & "Caty" (FREEMAN) POTTER

19 March 1994

Roena Bayes
15 Main Trail, Carroll Valley,
Fairfield, PA. 17320

Dear Roena,

Received your packet and yes, those brown envelopes are wonderful! Enjoyed reading all the data you sent, thank you! I did not have any of the land maps. I did make copies of deeds signed by Wm. Potter when we visited Trumbull Co., last spring. Your maps make the picture complete. Looks like you've had contact with Franklin Miller Jr., in Gambier, OH.? In 1992 we corresponded, I sent him my family group sheets and info on my grandmother's Wilson family.

In the DAR file you sent, I have trouble connecting the hero (John Potter,Jr.), to our William Potter? The DAR paper states, JP,Jr. was born Nov-1748 in NJ. Our William was born March-1767 in NJ. JP,Jr. would have been 18 years old? JP,Jr.'s first marriage is listed as 11-4-1772, to Hepzebath Allison, died 1777. Who was the mother of our William in 1767? Have you seen the NJ source documents? Do you think hero, John Potter, Jr, is *our* John Potter who lived in Trumbull Co., 1801,etc (the tailor?). Returning to Fayette Co., PA. before his death in 1826? The Samuel Potter, Sr., mentioned in the DAR record, was a brother to our William Potter? Is that what you make of this?

Sorry to hear your brother is in the hospital. Do you get to visit with him often or is Martinsburg, W.VA. quite a distance from where you live? How are you doing, with all the bad storms you've had this winter? It isn't hard to understand why my grandmother moved to CA. in 1907! We're so spoiled here in CA., *babies*, compared to what you must endure each winter. It never snows here, if we want to see snow, we drive 75 miles up into the mountains! It already feels like spring, the daffodils are almost through blooming. My tomato seeds have sprouted, temp. may still drop at night, so plants can't be put in the ground yet. Thank you for answering my letter. Write when you can, & let me know what you think about the DAR record?

Sincerely,

Marian

Marian C. Reid,
1266 Uplands Dr.
El Dorado Hills, CA. 95762-3815
phone (916)933-1835

P.S. I'll send another packet of material in a week or so - wanted to get this off about DAR, etc? Marian

19 March 1994

Roena Sayes
15 Main Trail, Carroll Valley,
Fairfield, PA. 17320

Dear Roena,

Received your packet and yes, those brown envelopes are wonderful! Enjoyed reading all the data you sent. Thank you! I did not have any of the land grants. I did make copies of deeds signed by Wm. Potter when he visited Trumbull Co., last spring. Your maps make the picture complete. Looks like you've had contact with Franklin Foster Jr. in Dumbin, OH? In 1982 he corresponded. I sent him my family group sheets and info on my grandmother's Wilson family.

In the DAR file you sent, I have trouble connecting the here (John Potter, Jr.), to our William Potter? The DAR paper states, JP,Jr. was born Nov-1744 in NJ. Our William was born March-1727 in NJ. JP,Jr. would have been 18 years old?. JP,Jr.'s first marriage is listed as 11-4-1772 to Hepzibah Allison, died 1777. Who was the mother of our William in 1727? Have you seen the NJ source documents? Do you think here, John Potter, Jr. is Governor Potter who lived in Trumbull Co., 1801, etc (the table?). Returning to Fayette Co., PA. to have his death in 1787? The Samuel Potter, Sr., mentioned in the DAR record, was a brother to our William Potter? Is that what you make of this?

Sorry to hear your brother is in the hospital. Do you get to visit with him often or is Washington W.V. quite a distance from where you live? How are you doing with all the bad storms you've had this winter? It isn't hard to imagine and why my grandmother moved to CA. in 1907! We're so spoiled here in CA. Yesterday, I commented to Carol you might enjoy each winter, to have snow here. We went to see snow, we drive 75 miles up into the mountains! It already looks like spring, the daffodils are almost through blooming. My tomato seeds have sprouted. Lemon trees still drop at night, so plants can't be put in the ground yet. Thank you for answering my letter. Write when you can. & let me know what you think about the DAR record?

Sincerely,

Marion C. Reid

Marion C. Reid
1288 Yucaipa Dr
El Dorado Hills, CA. 95762-1815
phone (916)933-1835

Stedrup returns Lines 22½, 7
Stedrup returns 0 ½ lines on 60-

Oakwood Cemetery, Howland Township, Trumbull Co., OH

Potter	A. Vance	11/17/1837	8/15/1909	
	ch/o Edward and Lucy Austin Potter			
Potter	Austin J.		3/29/1853	
Potter	Blanche May	12/25/1919	8/10/1919??	
	D/o William J. And Anna Green Patch			
Potter	Edward		7/6/1878	
Potter	Edward A.; Civil War		1/10/1878	
Potter	Flora D.		3/28/1894	
Potter	Frances E.	3/1/1855	6/24/1942	
	Ch/o Henry A. and Ellen Ryland Potter			
Potter	Frank		4/28/1861	
Potter	Freeman C.		7/6/1878	
Potter	Grace		10/17/1852	
Potter	Harry Only s/o Henry & Ellen		10/18/1861	3------
Potter	Henry A. (Soldier)	11/27/1832	5/24/1903	71------
Potter	Letitia Coates	1853	3/15/1923	
	w/o Henry A.			
Potter	Lucy G.	2/23/1807	9/9/1888	
Potter	Martha		1/2/1878	
Potter	Mary H.		10/15/1845	
Potter	Wallace E.	6/19/1893	5/4/1894	---10-15
	s/o Walter and Grace			
Potter	William		8/3/1851	

Ohio Military Land Warrants 1789-1801

Poter	William	Military Dist.	OH	Army Land		Warrants 31 Dec 1789
Potter	Ephraim	Military Dist.	OH	Army Land	187	Warrants 7 Oct 1795
Potter	John	Military Dist.	OH	Army Land		Warrants 31 Dec 1789
Potter	John	Military Dist.	OH	Army Land	053	Warrants 2 Apr 1793
Potter	Samuel	Military Dist.	OH	Army Land	278	Warrants 22 Oct 1789
Potter	Stephen	Military Dist.	OH	Army Land	075	Warrants 11 Apr 1790

Potter	A. Vance	11/17/1837	8/15/1909	
	s/o Edward and Lucy Austin Potter			
Potter	Austin I.		3/29/1853	
Potter	Blanche May	12/25/1919	8/10/1972	
	D/o William I. And Anna Green Patch			
Potter	Edward		7/6/1878	
Potter	Edward A., Civil War		1/10/1878	
Potter	Flora D.		3/28/1864	
Potter	Frances E.	3/1/1853	6/24/1942	
	C/o Henry A. and Ellen Ryland Potter			
Potter	Frank		4/28/1871	
Potter	Freeman C.		7/6/1878	
Potter	Grace		10/17/1872	
Potter	Harry Only s/o Henry & Ellen		10/18/1891	3------
Potter	Henry A. (Soldier)	11/27/1832	5/24/1903	71------
Potter	Lucilia Coates	1853	3/15/1923	
	w/o Henry A.			
Potter	Lucy G.	2/23/1807	9/9/1888	
Potter	Martha		1/2/1878	
Potter	Mary H.		10/15/1845	
Potter	Wallace E.	6/19/1893	5/4/1894	--10-15
	s/o Walter and Grace			
Potter	William		8/12/1851	

Ohio Military Land Warrants 1789-1801

Potter William	Military Dist.	OH	Army Land		Warrants 31 Dec 1789
Potter Ephraim	Military Dist.	OH	Army Land	187	Warrants 7 Oct 1795
Potter John	Military Dist.	OH	Army Land		Warrants 31 Dec 1789
Potter John	Military Dist.	OH	Army Land	053	Warrants 2 Apr 1793
Potter Samuel	Military Dist.	OH	Army Land	378	Warrants 22 Oct 1789
Potter Stephen	Military Dist.	OH	Army Land	075	Warrants 11 Apr 1790

Oakwood Cemetery, Howland Township, Trumbull Co., OH

Potter	A. Vance	11/17/1837	8/15/1909	
	ch/o Edward and Lucy Austin Potter			
Potter	Austin J.		3/29/1853	
Potter	Blanche May	12/25/1919	8/10/1919??	
	D/o William J. And Anna Green Patch			
Potter	Edward		7/6/1878	
Potter	Edward A.; Civil War		1/10/1878	
Potter	Flora D.		3/28/1894	
Potter	Frances E.	3/1/1855	6/24/1942	
	Ch/o Henry and Ellen Ryland Potter			
Potter	Frank		4/28/1861	
Potter	Freeman C.		7/6/1878	
Potter	Grace		10/17/1852	
Potter	Harry Only s/o Henry & Ellen		10/18/1861	3------
Potter	Henry A. (Soldier)	11/27/1832	5/24/1903	71------
Potter	Letitia Coates	1853	3/15/1923	
	w/o Henry A.			
Potter	Lucy G.	2/23/1807	9/9/1888	
Potter	Martha		1/2/1878	
Potter	Mary H.		10/15/1923	
Potter	Wallace E.	6/19/1893	5/4/1894	---10-15
	s/o Walter and Grace			
Potter	William		8/3/1851	

Copyright © 1998-2002 MyFamily.com, Inc. and its subsidiaries. All rights reserved.

Richard Iddings was born Aug. 18, 1786 in Berks Co., Pa., came to Reserve 1st 1805, Sept., ret'd. to Reading, Pa. 1808, mar. Jan. 1809 Justina Lewis. Ret'd. to Ohio Feb. 1809, arvd. Warren Apr. 20, 1809. Was in the War of 1812 and afterwards was a Major of Militia, died Mar. 26, 1872.

Leicester King, b. May 1, 1789, Suffield, Conn., mar. 10/12/1814 Julia Ann, dau. of Hezekiah Huntington of Hartford, Conn., and died at North Bloomfield, Ohio, Sept. 19, 1856.

Calvin Pease born 9/9-1776, Suffield, Conn., mar. Laura G., dau. of Benjamin Risley, June 22, 1804, died Warren, Sept.17,1839.

Edward Potter born Sept. 20, 1793, came to Yo. May 11, 1798, came to Warren 1817, and living in 1875.

Geo. Parsons born Enfield, Conn., Apr. 9, 1781, came to Warren June 3, 1803, died Aug. 20, 1865. Clk. Court of Common Pleas Trumbull Co. 1806-1838 also for 22 yrs. Clk. of the Supreme Court of Ohio.

Simon Perkins was born Norwich, Conn., 17th Sept. 1771 (his father was a Capt. in the Rev. Army and died in camp), he came to Oswego, N.Y. in 1795, and to Ohio in 1798, was Brig. Gen'l. War of 1812.

James Quigley, born Cumberland Co., Pa. in 1770 and came to the W.R. in 1809-10, died 1822.

Sam'l. Quinby, oldest son of Ephraim Quinby, born in Williamsport, Washington Co., Pa. Nov. 27, 1794, mov. to W.R. with his father in winter 1799;from 1820 to 1840 lived in Wooster, Ohio, but returned to Warren, died Feb. 4, 1874.

Benj. Stevens was son of Jonathan Stevens of Litchfield Co., Conn., born July 20, 1788; when 14 mos. old his parents mov. to Luzerne Co., Pa. till 1800 when they mov. to Addison Co., Vt. He left there 1816 for the Reserve. He married Mary, dau. of Meshek Case, 31st Mar. 1825, living 1875.

Justus Smith came to Warren in 1810 from Glen Falls, Washington Co., N.Y., died 1815.

Edward Spear was born 10/12/1792 in Huntington Co., Pa., mov. to Warren 1818, died Jan. 31, 1873.

Henry Stiles, born Danbury, Conn., May 6, 1798, mov. Warren 1812, d. Aug. 11, 1869

Dr. Sylvanus Seeley, born Jefferson, Green Co., Pa., Jan.5, 1795 and came to W.R. in 1802 with his father Dr. John W. Seeley, who located in Howland in 1801. He (Sylvanus) served during War of 1812 as Surgeon's Mate to Dr. John E. Harmon and was present at the attack on Fort Mackinaw.

Edward Haley

5456

The HENRY R. BALDWIN GENEALOGICAL RECORDS

which include 34 books of handwritten cemetary, war, church, court, personal, and miscellaneous genealogical data gathered throughout Western Pennsylvania and Eastern Ohio during his lifetime, May 25, 1867 to April 25, 1918

V. 57 - 66

The Public Library of Youngstown
and Mahoning County
1963

Mr. Baldwin did the researdh for these records himself. Not all information may be correct since some tombstone inscriptions were illegible. Mr. Baldwin's original records in notebooks were copied by members of the library staff and copying errors are possible.

PUBLIC LIBRARY
YOUNGSTOWN, OHIO
GENERAL
REFERENCE

EDWARD POTTER family

Edward[3] POTTER, *(William[2],John[1])* was born 20 Sep.1793 in Fayette Co., Pennsylvania; In 1798, Edward came to the Coitsville-Youngstown area of Ohio with his parents and grandparents; He died 6 Jul.1878 at his home in Warren, Trumbull Co., OH; He married 26 Feb.1824 in Coschocton Co., OH, Lucy Closson AUSTIN, born 23 Feb.1807 in Pittstown, Rennselaer Co., NY; she died at the home of her daughter, Lucy Porter, on 8 Sep.1888 in Newton Falls, Trumbull Co., OH; Edward and his bride lived in a home on Monroe St. in Warren, OH and later moved to the Potter farm two miles north of town on Mahoning Ave. The ten Potter children were born in Warren, OH. Edward & Lucy C. Potter are buried at Oakwood Cemetery in Warren, OH.

Children of Edward & Lucy C. POTTER;

i. Catherine Potter, b.23 Nov 1825; d.30 Jan 1892, Newton, OH; m.1850, Joseph Wilson, b. 17 May 1818, IRE; d.3 May 1900, Newton, OH; WILSON CHILDREN;

1. William Freeman Wilson, b.1852, Newton,OH; d.1917, Newton, OH m. Mina A. Medley,
2. Lucy Rebecca Wilson, b.1854, Newton, OH; d.1916, Newton,OH m.Newton J. Rice, MD,
3. Colwell Porter Wilson, b. 1856, Newton, OH; d.1930, Youngstown, OH m. Belle Leitch
4. Elma Josephine Wilson, b. 1859, Newton,OH; d.1947, Newton, OH m. John Calvin Scott

ii. William Potter, b.1826; d.1851, Warren,OH; d/y no issue

iii. Edward Austin Potter, b.1828; d.1878, Youngstown, OH; civil war/ no issue

iv. Lucy Austin Potter, b.1829; d.1897, Newton Falls, OH; m. J F Porter, MD; no issue

v. Austin James Potter, b.1835; b.1853, Warren,OH; d/y no issue

vi. Ad Vance Potter, b.1837; d.1909, Warren,OH; m. 1879, Florence D.Johnson; POTTER CHILDREN; 1. Stella Potter, b.1881, Warren, OH; m.Jones

2. Grace Potter, b.1884, Warren, OH; m. Duke
3. Ralph Freeman Potter, b.1888, Warren, OH; m. NY, 1921, Myrtle Ellen Cookingham
4. Florence Potter, b. 1890, Warren, OH;

vii. Freeman Closson Potter, b.1840; d.1859, Warren, OH; d/y no issue

viii. Mary Hannah Potter, b.1844; d.1845, Warren, OH; d/y no issue

ix. Martha Williams Potter, b.1846;d.1878,Youngstown,OH; m.1867, B.Frank Gibbons, DDS; GIBBONS CHILD; 1. Edward Freeman Gibbons, b. 1870, Youngstown, OH ;

x. Grace Potter, b.1852; d.1852, Warren, OH; d/y no issue

FIND A GRAVE

Actions

Lucy Closson Austin Potter (1807 - 1888) - Find A Grave Photos

Vital Records Found For Lucy Potter in Ohio

1 Death Certificates found for Lucy Potter

34 Marriage Certificates found for Lucy Potter

48 Birth Certificates found for Lucy Potter

4 Divorce Certificates found for Lucy Potter

87 Vital Records for Lucy Potter

Sponsored by Archives

Accuracy and Copyright Disclaimer

brother of Hester Haley

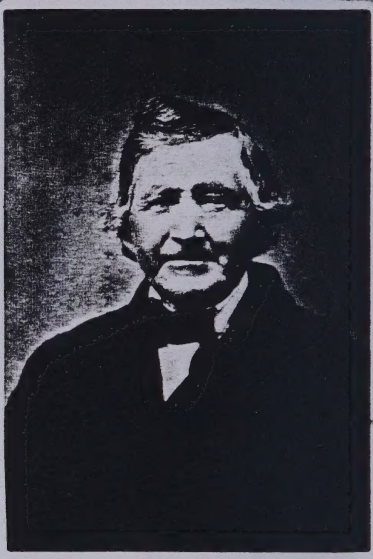

Edward Potter, son of William & "Caty" (FREEMAN) POTTER

from: Reid

FIND A GRAVE

Actions
Begin New Search
Refine Last Search
Cemetery Lookup
Add Burial Records
Help with Find A Grave

Top Contributors
Success Stories
Discussion Forums
Find A Grave Store
Support Find A Grave

Log In
Advertisement

Edward Potter

Memorial Photos Flowers Share Edit

Learn about removing the ads from this memorial...

[Add A Photo]

Image is scaled. Click image to open at full size.

Oakwood Cemetery
860 Niles Rd. SE
Warren, OH 44483
Ph. 330-393-7281

Added by: Michael Mader
9/22/2009

Accuracy and Copyright Disclaimer

FIND A GRAVE

Actions
Begin New Search
Refine Last Search
Cemetery Lookup
Add Burial Records
Help with Find A Grave

Find all **Potters** in:
- Oakwood Cemetery
- Warren
- Trumbull County
- Ohio
- Find A Grave

Top Contributors
Success Stories
Discussion Forums
Find A Grave Store
Support Find A Grave

Logged in as:
Roena Bayes
Contributor Tools
Log Out

Edward Potter

Memorial Photos Flowers Share Edit

Learn about sponsoring this memorial...

Birth: Sep. 20, 1793
Fayette County
Pennsylvania, USA
Death: Jul. 6, 1878

Edward died at his home. He married Lucy Closson Austin on Feb. 26, 1824 in Coschocton County, Ohio. She died at her daughter's, Lucy Porter, in Newton Falls, Trumbull county, Ohio. Edward and Lucy lived on Monroe Street in Warren, Ohio, and later moved to the Potter farm two miles north of town on Mahoning Avenue. Together they had 10 children.

Family links:
Spouse:
Lucy Closson *Austin* Potter (1807 - 1888)*

Children:
Mary H. Potter (____ - 1845)*
William Potter (____ - 1851)*
Austin James Potter (1835 - 1853)*
Freeman Closson Potter (1840 - 1859)*
Grace Potter (1852 - 1852)*

*Calculated relationship

Burial:
Oakwood Cemetery
Warren
Trumbull County
Ohio, USA

Edit Virtual Cemetery info [?]

Created by: Darlina Shaw
Record added: Feb 26, 2010
Find A Grave Memorial# 48831030

Added by: Gina Jean

Added by: Gina Jean

Cemetery Photo
Added by: Michael Mader

Advertisement

FIND A GRAVE

Actions
Begin New Search
Refine Last Search
Cemetery Lookup
Add Burial Records
Help with Find A Grave

Find all **Potters** in:
- Oakwood Cemetery
- Warren
- Trumbull County
- Ohio
- Find A Grave

Top Contributors
Success Stories
Discussion Forums
Find A Grave Store
Support Find A Grave

Logged in as:
Roena Bayes
Contributor Tools
Log Out

Sponsor This Memorial!
Click Here
Advertisement

Free Obituaries Search
Obituaries.Archive...
1) Type In Someone's Name
2) Find Their Obituary Instantly!

Cemetery Records
www.myheritage.com/Cemetery_Records
Search for Cemetery Records as Part of your Genealogy Research.
AdChoices

Lucy Closson *Austin* Potter

Memorial Photos Flowers Share Edit

Learn about removing the ads from this memorial...

Birth: Feb. 23, 1807
Pittstown
Rensselaer County
New York, USA

Death: Sep. 8, 1888
Newton Falls
Trumbull County
Ohio, USA

Daughter of William and Lucy (Closson) Austin. Lucy was the wife of Edward Potter. Lucy and her husband, Edward, are both buried in this cemetery according to "1849-1887 Trumbull County Ohio, by Marian C. Reid, 1996."

Family links:
Spouse:
Edward Potter (1793 - 1878)

Children:
Mary H. Potter (____ - 1845)*
William Potter (____ - 1851)*
Austin James Potter (1835 - 1853)*
Freeman Closson Potter (1840 - 1859)*
Grace Potter (1852 - 1852)*

*Calculated relationship

Burial:
Oakwood Cemetery
Warren
Trumbull County
Ohio, USA

Edit Virtual Cemetery info [?]

Created by: Darlina Shaw
Record added: Feb 26, 2010
Find A Grave Memorial# 48831089

Added by: Gina Jean

Added by: Gina Jean

Cemetery Photo
Added by: Michael Mader

Cemetery Records

www.myfamilyhistory.com/Cemetery_Records

Search for Cemetery Records as part of your Genealogy Research.

Lucy Gleason Austin Potter

Memorial | Photos | Family | Sources | Edit

Learn about memorializing this site from this memorial...

Birth: Feb. 23, 1803
Pittsburgh
Allegheny County
New York, USA

Death: Sep. 3, 1888
Newton Falls
Trumbull County
Ohio, USA

Daughter of William and Lucy (Gleason) Austin. Lucy was the wife of Edward Potter. Lucy and her husband, Edward, are both buried in this cemetery according to "Ohio 1820 Trumbull County Ohio, by Aaron C. Reid, 1899."

Family links:
Spouse:
Edward Potter (1791 - 1870)

Children:
Mary R. Potter (____ - 1883)*
William Potter (____ - 1881)*
Austin James Potter (1823 - 1873)*
Gleason Gideon Potter (1840 - 1859)*
Edwin Potter (1822 - 1823)*

"Old Stone Church"

Burial:
Oak Hill Cemetery
Vienna
Trumbull County
Ohio, USA

Edit Burial Information (2)

Created by: Oak Hill Cemetery
Added: Feb 23, 2010
Find A Grave Memorial# 49231998

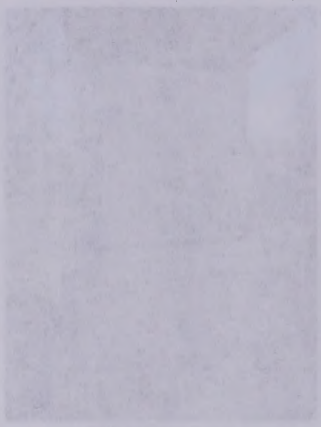

Cemetery Photo
Uploaded by: Oak Hill Cemetery

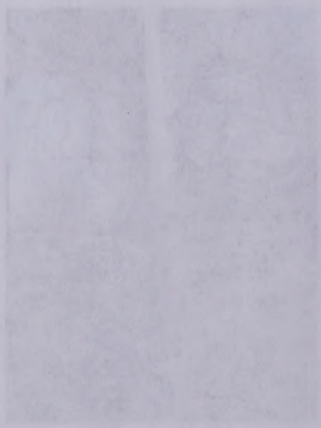

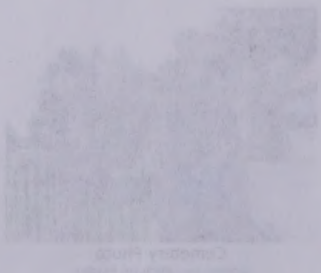

Find A Grave

Actions
Make this Search
Refine this Search
Cemetery Listing
Add Your Photos
Help with Find A Grave

Find in Ancestry.com
- Genealogy Collections
- Search
- Family Trees
- Wiki
- Find A Grave

Top Pages
Ancestry Home
Genealogy Records
Find A Grave Home
Support Find A Grave

Legal & Ads
Terms of Use
Cookie Policy
Ads

Free Obituaries Search
Obituaries Archive
1) Type in Someone's Name
2) Find Their Obituary Instantly!

FIND A GRAVE

Actions
Begin New Search
Refine Last Search
Cemetery Lookup
Add Burial Records
Help with Find A Grave

Top Contributors
Success Stories
Discussion Forums
Find A Grave Store
Support Find A Grave

Logged in as:
Roena Bayes
Contributor Tools
Log Out

Advertisement

Free Obituaries Search
Obituaries.Archive...
1) Type In Someone's Name
2) Find Their Obituary Instantly!

Ancestry.com - Genealogy
www.ancestry.com
World's largest online family history resource.8+ billion records
AdChoices

Lucy Closson *Austin* Potter

Memorial Photos Flowers Share Edit
Learn about removing the ads from this memorial...
[Add A Photo]

Image is scaled. Click image to open at full size.

Oakwood Cemetery
860 Niles Rd. SE
Warren, OH 44483
Ph. 330-393-7281

Added by: Michael Mader
9/22/2009

Advertisement

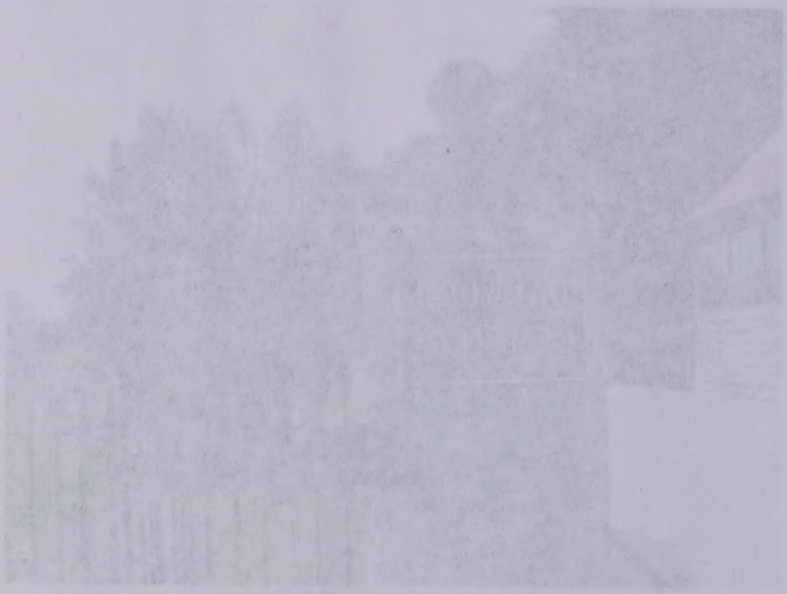

FIND A GRAVE

Actions
Begin New Search
Refine Last Search
Cemetery Lookup
Add Burial Records
Help with Find A Grave

Top Contributors
Success Stories
Discussion Forums
Find A Grave Store
Support Find A Grave

Logged in as:
Roena Bayes
Contributor Tools
Log Out

Advertisement

Free Obituaries Search
Obituaries.Archive...
1) Type In Someone's Name
2) Find Their Obituary Instantly!

3 (3 people unfriended you)
Click Here It's Free!

Lucy Closson *Austin* Potter

Memorial Photos Flowers Share Edit

Learn about upgrading this memorial...

[Add A Photo]

Added by: Gina Jean
3/05/2013

Advertisement

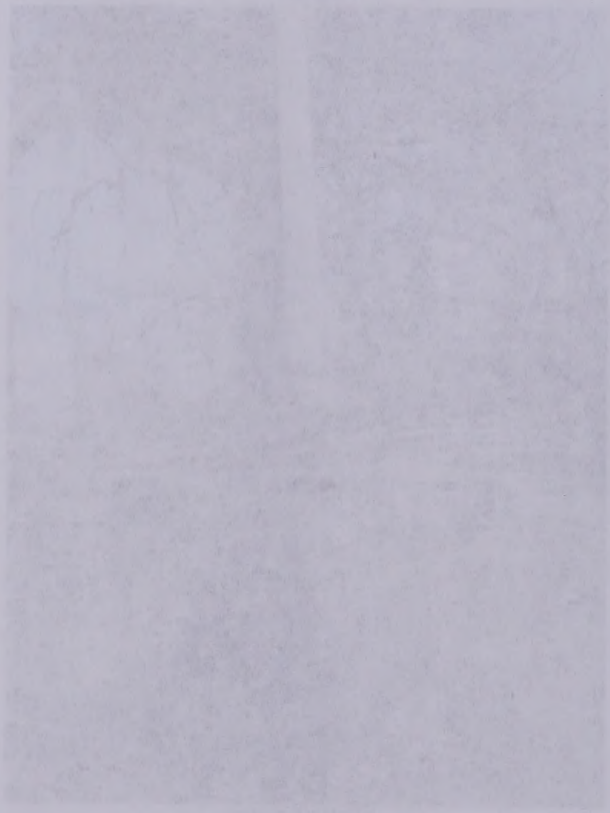

FIND A GRAVE

Actions
Begin New Search
Refine Last Search
Cemetery Lookup
Add Burial Records
Help with Find A Grave

Top Contributors
Success Stories
Discussion Forums
Find A Grave Store
Support Find A Grave

Logged in as:
Roena Bayes
Contributor Tools
Log Out

Lucy Closson *Austin* Potter

Memorial Photos Flowers Share Edit

Learn about sponsoring this memorial...

[Add A Photo]

Added by: Gina Jean
3/05/2013

Advertisement

Advertisement
Free Obituaries Search
Obituaries.Archive...
1) Type In Someone's Name
2) Find Their Obituary Instantly!

ancestry.com

Beattie/Young Family Tree

William Austin

Birth 9 Dec 1752 in Exeter, Washington, Rhode Island, United States
Death 7 Mar 1819 in Clark, Coshocton, Ohio, United States

Timeline

1752 9 Dec	**Birth** Exeter, Washington, Rhode Island, United States
1770 4 Feb *Age: 17*	**Marriage to Martha Rogers** Exeter, Washington, Rhode Island, United States
1805 *Age: 53*	**Marriage to Lucy Clossen** Pittstown, Rensselaer, New York, United States
1819 7 Mar *Age: 66*	**Death** Clark, Coshocton, Ohio, United States

Family Members

Parents

- Joseph Austin 1731 – 1795
- Abigail Rogers 1731 – 1777

Spouse & Children ▼

- Martha Rogers 1747 – 1800
- Joseph Austin 1770 – 1817
- Peter Austin 1772 – 1848
- Isaiah Austin 1773 – 1853
- Perrigo Austin 1775 – 1857
- Shadrach Austin 1777 – 1819
- Randall Austin 1779 – 1866
- Hannah Austin 1781 – 1819
- Elijah Austin 1782 – 1819
- Martha Williams Austin 1784 – 1872
- Ruth Austin 1786 – 1819
- Polly Austin 1787 –
- Robert Austin 1788 – 1819
- Dinah Austin 1789 –
- William b Austin 1791 – 1819

Spouse & Children ▼

- Lucy Clossen 1765 – 1817
- Lucy Closson Austin 1807 – 1888

Source Information

ancestry.com

BestbleYoung Family Tree

William Austin

Born 5 Dec 1752 in Exeter, Washington, Rhode Island, United States
Death 7 Mar 1819 in Clark, Coshocton, Ohio, United States

Timeline

1752 5 Dec — **Birth**
Exeter, Washington, Rhode Island, United States

1770 4 Feb — **Marriage to Martha Rogers**
Exeter, Washington, Rhode Island, United States
Age: 17

1805 — **Marriage to Lucy Closson**
Pittstown, Rensselaer, New York, United States
Age: 53

1819 7 Mar — **Death**
Clark, Coshocton, Ohio, United States
Age: 66

Family Members

Parents

- Joseph Austin — 1721 – 1784
- Abigail Rogers — 1731 – 1777

Spouse & Children

- Martha Rogers — 1732 – 1800
- Joseph Austin — 1770 – 1777
- Peter Austin — 1772 – 1844
- Moses Austin — 1773 – 1820
- Rachel Austin — 1775 – 1851
- Elizabeth Austin — 1777 – 1819
- Randall Austin — 1779 – 1860
- Hannah Austin — 1781 – 1870
- Elijah Austin — 1783 – 1819
- Martha William Austin — 1784 – 1870
- Ruth Austin — 1786 – 1819
- Polly Austin — 1787 –
- Robert Austin — 1788 – 1879
- Sarah Austin — 1789 –
- William J. Austin — 1791 – 1879

Spouse & Children

- Lucy Closson — 1768 – 1870
- Lucy Closson Austin — 1807 – 1868

Source Information

ancestry.com

20 15 Roena20 Get Help

Home | Family Trees | Search | DNA | Collaborate | Learning Center | Publish | Shop | Hire An Expert

Skinner of Hartford Tree pages Owner: wesleyskinner

find a person in this tree

Owner: wesleyskinner

Family Group Sheet

Parents

Joseph Austin
1731 - 1795

Abigail Rogers
1731 - 1777

Parents

Unknown

Unknown

Husband

Alternate Spouses (1)

William Austin

B: 09 DEC 1752
Exeter, RI

D: 07 MAR 1819
Coshocton, OH (Clark Twp)

Wife

Lucy Clossen

B: 11 FEB 1765
Charleston, RI

D: 15 FEB 1817
Pittstown, NY

Relationship Events

Marriage	**1805** Pittstown, Rensselaer, NY

Children

Name	Birth	Death	Hints
Name Lucy Clossen Austin Daughter	**Birth** 23 FEB 1807 Pittstown, NY	**Death** 09 SEP 1888 Newton Falls, OH	

Honor your family's heroes.
Visit the Ancestry.com Hall of Heroes on Facebook to share their stories.

Contact Us | Ancestry.com Blog | Affiliates | Gift Memberships | Careers

Visit our other sites: United States

© 1997-2014 Ancestry.com | Corporate Information | New Privacy | Terms and Conditions

ancestry.com

20 15 Roena20 Get Help

Home | Family Trees | Search | DNA | Collaborate | Learning Center | Publish | Shop | Hire An Expert

Skinner of Hartford Tree pages Owner: wesleyskinner

find a person in this tree

Owner: wesleyskinner

Family Group Sheet

Parents

Joseph Austin
1731 - 1795

Abigail Rogers
1731 - 1777

Parents

Unknown

Unknown

Husband

Alternate Spouses (1)

William Austin

B: 09 DEC 1752
Exeter, RI

D: 07 MAR 1819
Coshocton, OH (Clark Twp)

Wife

Martha Rogers

B: 21 MAR 1747
Westerly, RI

D: 31 JUL 1800
Pittstown, Rensselaer, NY

Relationship Events

Marriage	**04 FEB 1770** Exeter, RI

Children

Name	Birth	Death	Hints
Joseph Austin Son	12 NOV 1770 Exeter, RI		
Peter Austin Son	16 APR 1772 Exeter, RI	15 JUN 1848 Howlett Hill, Onondaga, NY	
Isaiah Austin Son	18 OCT 1773 Exeter, RI	16 APR 1853 E. Pittstown, NY	
Perrigo Austin Son	29 MAR 1775 Pittstown, NY	03 AUG 1857 Aldrich Pt., Chautaugua, NY	
Randall Austin Son	1778 Pittstown, NY		
Martha Austin Daughter	1785 Chautauqua, New York, USA		
Polly Austin Daughter	1787 Chautauqua, New York, USA		
Dinah Austin Daughter	1789 Chautauqua, New York, USA		
Hannah Austin Daughter	1791 Chautauqua, New York, USA		

NEWLY ADDED COLLECTIONS

New records from old New England.
Find your family in our updated New England collections.

Start searching

Contact Us | Ancestry.com Blog | Affiliates | Gift Memberships | Careers

Visit our other sites: United States

© 1997-2014 Ancestry.com | Corporate Information | New Privacy | Terms and Conditions

McMurray Cemetery (continued)

McMurray	, Thomas	1826	1910
	, Elvina h/wf	1837	1908
Watters	, S. E.	1845	1910
McMurray	, H.W.	1857	1881
	, William	1861	1878
	, Sallie	1864	1944
	, Harris	1875	

This cemetery is no longer in use.

3. MEADOWBROOK MEMORIAL PARK INC.
This cemetery is new--since 1930. Incorporated 1972.

4. METHODIST CHURCH CEMETERY
Copied by Mrs. Winnagle in October 1930. This cemetery has been abandoned and few stones can now be found.

Corey	, T.	No inscription.	
Craig	, Robert W. s/o J. & Lorinda	2/15/1854	1----20
Cunning	, Emeline d/o A. & H.	8/10/1851	7- 8---
Durst	, Emma C.	8/11/1885	1- 2-11
	, William	4/16/1860	72- 9-26
	b. Dauphin Co., Pa.		
WLER — Fowd(er?)	, Catharine	10/10/1852	17- 9-14
Fox	, Elizabeth wf/o Peter	1/28/1853	34- 4-17
McLain	, James Soldier	8/13/1846	54------
Mowan	, Catherine d/o M. & M.	8/ 3/ ??	
	, Mary wf/o Moses	10/ 4/1855	25- 4---
Shafer	, William	7/ 8/1855	42- 6-17
	, Elizabeth wf/o Wm.	5/ 8/1865	54- 1---
Segar	, Olive L. d/o J. & Louisa	9/11/1851	1-11---
Sigman	, Abraham	8/18/1866	84------
	, Lydia h/wf	9/12/1865	64------
Wartman	, Catharine wf/o Nicholas	5/ 3/1852	64- 6---
Willbur (or Wilbur)			
	, Michael O. s/o L.D.& Phebe	2/25/1849	--- 8-21
	, William B. s/o " " " "	7/16/1860	22------
	d. in Mo.		
	, Lorinda d/o " " " "	12/15/1860	27------
	, Alonzo W. s/o " " " "	2/16/1851	
	, Lorenzo D.	8/ 2/1860	52------
	, Phebe (Rice) Baker	5/10/1890	81-10---
	Former wf/o L.D.		
	, Lorenzo D.P. s/o L.D.&Phebe	11/ 3/1854	11-10- 5
	, Phebe d/o " " " "	10/16/1854	8- 6- ?
	, Bradford s/o " " " "	1/16/1854	23- 2-22
Mr. Ted Durst added:			
Durst	, Catherine wf/o William	10/15/1871	82----27
	, Nathan C. s/o Lewis & Eliz.	8/ 6/1866	6------

5. PRESBYTERIAN CHURCH CEMETERY
Copied by Mrs. Winnagle in Sept. 1927 and by Mr. & Mrs. Ulam & Beth Heltzel in August 1978. No burials since 1945.

Hunt	, James A. s/o Samuel & Sarah	4/ 5/1862	21- 7-27
	d. from wounds received at battle of Winchester, Va. 3/23/1862. Co. H. 7th Reg. OVI. Civil War		
	, Fowler	1/ 2/1843	12/14/1924
	, Samuel	2/ 5/1801	12/28/1878
	, Sarah Faulkner	8/31/1806	6/ 3/1899
	wf/o Samuel		
Sylvester	, Willie s/o Martin & Grace	3/14/1852	? - 2-17
Jack	, David d. Nashville, Tenn.	4/ 1/1863	24- 6-22
Keyser	, Elizabeth J. wf/o E.J.	5/ 3/1872	23-10-27
	d/o George & Isabel Gilson		
Prentice	, Mary J. d/o Joseph (or Josiah ?) & Mary		
		1/20/1867	28------
Andrew	, Peter Mexican War	8/23/1865	63------
Boerstier	, Simon	5/ 2/1817	1/12/1902) ss
	, Elezer	1/16/1825	7/ 9/1894)
	, William N. (Dr.)	6/ 8/1856	11/30/1945
??	, Louis	10/ 2/1854	7/10/1860
??	, Lyman	6/22/1850	9/ 7/1853
??	, Adaline	10/12/1845	5/15/1853
Musser	, P. (Peter) Gen.War of 1812		6/13/1852 70------
??	, Our Mother		4/30/1866 81------
Erisbane	, Mary M. d/o Eli & Susannah	1/ 2/1869	24-11---
	, Eli	2/25/1818	3/28/1903
	, Susannah	7/20/1820	4/15/1855
	1st. wf/o Eli		
	, Rhoda	5/12/1820	4/16/1912
	2nd wf/o Eli		
Pierce	, Sarah R. wf/o Joseph		6/11/1856 75- 4---
	d/o Samuel & R. McKee		
	, Wilson s/o Joseph & Sarah	9/28/1872	25------
Laird	, Willie P. s/o Marcellus G. & M.L.		
		5/ 2/1875	2-11-16
Pierce	, Eliza (Chambers)wf/o Joseph	8/27/1878	67- 7---
	, Joseph	8/ 3/1890	82------

Presbyterian Cemetery (continued)

Kibler	, George W.	1829	1909) ss
	, Mary E.	1828	1910)
Baldwin	, Charles R. s/o Simeon & Lucy	10/10/1851	---13---
Gager	, Sarah A. wf/o Wm. W.	10/11/1854	25------
Potter	, Freeman Glosson s/o Edward & Lucy C.		
		1/20/1840	10/26/1859
	, Austin s/o Ed. & Lucy C.	3/29/1853	18------
Illegible	, William	8/31/1851	24----11
Young	, William K.Co.G.2nd Reg.OVI	9/ 8/1863	23------
	d. Covington, Ky. Civil War		
Potter	, Grace d/o Ed. & Lucy C.	10/17/1852	--- 5-25
Parsons	, Adaline B. wf/o George Jr.	1/26/1861	42----22
	, George	3/ 3/1890	79- 6---
Vesey	, Oliver E.	1848	1904)
	, Susan M.	1852	1918)
Smith	, Ebenezer L.	1805	1881)
	, Catharine C.	1815	1882) ss
	, Elizabeth	1836	1896)
	, Lucius (Chapman)	1844	1853)
	, Henry N. Civil War	1847	uncut)
Nelson	, John M.	5/22/1813	11/20/1852
Anderson	, James		4/ 4/1865 76- 1-14
Pierce	, Peter (father of Joseph)		12/ 7/1866 86------
Foulk	, Daniel		8/18/1852 57------
	, Elizabeth wf/o Daniel		3/ /1864 72------
	, William father	8/23/1821	11/ 3/1857
Hull	, Ezra	1/31/1831	7/19/1866
	, Lois M.	1/10/1835	12/ 3/1909
Walker	, Benjamin	1815	1877) ss
	, Martha C.	1836	1892)
Woodrow	, John		2/ 3/1870 64- 4-11
	, Mary C. wf/o John		3/31/1861 57------
	, Martha S.	3/ /1837	10/22/1916
Hopper	, Delina Woodrow wf/oD.D.1835		1877
	, Charles W. s/o D.D. & Delina-no dates		
	, Kate L. d/o " " " " " " "		
	, Elizabeth d/o " " " " " " "		
Woodrow	, Lydia		5/ 2/1853 25------
	, Willie s/o Henry & L.		
		11/28/1847	11/31/1847 ------ 3
	Henry L.	3/11/1821	11/22/1863
	, Henry (or Harry?) E.		3/27/1866 8- 9---
	, Mary d/o Henry L. & F.E.		6/25/1863 --- 6---
	, Zerviah R.		6/25/1861 31------
	, Anna d/o Henry L. & Z.R.		8/14/1858 4------
Rutan	, Henry S.	8/ 5/1845	9/27/1881 36------
	, Calvin J.	1849	1907
	, M. Luther	3/15/1849	6/30/1916 67------
	, Henry L.	5/29/1805	8/ 7/1881 76------
	, Mary Guy	4/15/1807	4/12/1891 84------
	, Matthew G.	11/15/1835	6/ 4/1862 26- 6---
	, Rebecca Guy	8/20/1781	4/30/1853 72------
	, Mary S.	8/ 5/1845	1/29/1916 71------
Rand	, Clarinda wf/o S. I.		3/13/1861 40- 8---
Moore	, Martha J.	1826	1906
Pierce	, Mary E.	1836	1913
	, William L.	1836	2/ 9/1922
	Co. G. 2nd O.H.A. Civil War		
Troup	, Mary wf/o Benj.	9/15/1800	11/15/1887
	b. Liberty twp., Trumbull Co., Ohio		
	, Benjamin		4/23/1866 68- 7-23
Rudesill	, Charlie s/o C. & C.S.		1/11/1869 9- 6-23
Additional stones found by Mrs. Winnagle:			
Illegible	, Samuel E.		10/17/1862 3------
Brisbane	, William B.		7/ 9/1842 ← ERROR
	, Rachel A.	1/22/1847	8/28/1915
Gager	, Willie s/o Wm. & Sarah		9/24/1851 3------
	, Infant daughter		10/13/1851
Miller	, Nancy H. d/o J. & M.		M/ /1851 3------
Potter	, William s/o Edward & Lucy C.		8/31/1851 24-11---
	, Mary d/o " " " " " "		10/15/1845 1- 6---

6. ST. JOSEPH CEMETERY
This is an new cemetery--since 1930.

7. UNITED VETERANS MEMORIAL ASSOCIATION, INC.
This cemetery has consolidated with the Meadowbrook Memorial & Park Inc. New--since 1930.

Soldiers in WPA records that we did not find or that they found more information for them.
Center Cemetery

Gordon	, John	Revolutionary War	
Leach	, Otto M.	WWI	1927
McKallip	, John C.	Civil War	8/26/1871
Packard	, Marcus A.	Civil War	11/21/1902

Rio

North car. Marriage Bonds - 1741-1868 alt Samuel Austin

Samuel Austin

Sp: Mary Conner

bond date: 28 Jun 1783 North Car. Marr. Bonds 1741-1768

Image # 001688

County Orange

Record # 01016

Bondsman: William Austin

Boston, Mass. 1700-1809

Samuel Austin

Spouse #2 Mary Williams

Date: 30 Oct 1746

N. car Birth Indexes 1800-2000

John Samuel Austin

Co: Alexander Co-

Call # NCVR_B_C003_68001 pg: 379

Edward Potter

Trumball Co OH 1840 Census

(No. 4.) **SCHEDULE** of the whole number of persons within the division allotted to

Page	NAMES OF HEADS OF FAMILIES.	MALES: Under 5	5 under 10	10 under 15	15 under 20	20 under 30	30 under 40	40 under 50	50 under 60	60 under 70	70 under 80	80 under 90	90 under 100	100 and upward.	FEMALES: Under 5	5 under 10	10 under 15	15 under 20	20 under 30	30 under 40	40 under 50	50 under 60	60 under 70	70 under 80	80 under 90	90 under 100	100 and upward.
90	Sarah Dewitt							1											1				1				
	Solomon Gitten	2				1										1			1								
	Benjamin Palmer			1	1	1		1								2		1			1						
	Aaron Meeks		2	1					1						1			1	1		1						
	Warren Bean			2					1							1		1	1			1					
	Pericles Hurlbut			1						1							1					1					
	Lorin M. Hurlbut	1	1	1	1	1	1								1		1			1							
	Benjamin Miles	2	1			1			1										1				1				
	Wm. Harris	2		1			1									2				1							
	J. M. B. Orcutt					1					1				3				1					1			
	Elisha Griswold	2	1	1	1			1								1	1	1			1						
	Robert Walker		1	1	1	1			1								2					1					
	Elizabeth Bronsworth																				1	1					
	John Harris						1								1	2				1							
	Joseph Reed	2					1								1	1	1			1				1			
	James Willick		1					1													1						
	John Gunter	2				1									1				1								
	Joel Downes		1	1	1				1										1			1					
	Noah Gunter	2						1							1		1	1		1							
	Samuel Downes	2																	1								
	Wm. James	1					1								1				1								
	James Willson	1	1				1								1	1	2		1								
	Thomas Willson	2	1				1								1	2			1	1							
	Wm. Willson							1			1								2								
	John Ruce	1	1	1	1			1							1		1				1						
	David Bacon	1				1													1								
	Edward Potter	2	2	1		1		1									2			1							
	Abner Mayer	1	2						1						1						1						
		26	11	12	6	9	7	8	6	1	2				14	13	12	1	11	7	7	1	2	2			

Edward Potter 2 males 2 males 1 male 1 male 1 male
females 1 Female

Elizabeth Bronsworth
1 male 20-30
1 Female 30-40
1 " 60-80

MyFamily.com

Potter 1840 Census Trumbull

39 33

(No. 4.) **SCHEDULE** of the whole number of persons within the division allotted to James Dunlap

Township, Hundred, Ward, County, State, District, or Division: Cortland

NAMES OF HEADS OF FAMILIES.	FREE WHITE PERSONS, INCLUDING HEADS OF FAMILIES. MALES. Under 5	5 & under 10	10 & under 15	15 & under 20	20 & under 30	30 & under 40	40 & under 50	50 & under 60	60 & under 70	70 & under 80	80 & under 90	90 & under 100	100 and upwards	FEMALES. Under 5	5 & under 10	10 & under 15	15 & under 20	20 & under 30	30 & under 40	40 & under 50	50 & under 60	60 & under 70	70 & under 80	80 & under 90	90 & under 100	100 and upwards	FREE COLORED PERSONS. MALES. Under 10	10 & under 24	24 & under 36	36 & under 55	55 & under 100	100 and upwards
John McBride					1													1														
Alexander Beggs	1	1		1			1								1					1			1									
George Dickson										1							1	2			1		1									
Ruen F. Woods			1		1												1															
Henry Potter							1								2					1												
Mary Potter																		1	2													
John McNary				1			1				1				1	1	1	2		1			1									
James Duncan	1		1			1								1	1	1			1			1										
David Cooper			2	1	2	1				1							1	3				1										
Robert Cowden						1								2	1			1														
Wm Redmore		1	1	2			1							2	1					1												
Robert Gilleason	1						1								1	3	1				1											
Jacob Whetstone	1			1														1				1	1									
John Archibald	1					1												1														
James R. Cowden		2					2							1	1					1												
Alexander McCall	1	1	1				1								1					1												
John Reed	1				1													1														
Andrew McFarlane				1		1		1							1	2	2					1										
Margaret McFarlane			1		1											2						1										
Andrew McFarlane	1				1									1	1			1														
Wm McCleland		1	1			1									1			1		1		1										
Wm Robison				2				1										1														
David Brownlee				1													2	1				1										
Samuel McBride				1	1			1							1	2	2			1												
John Allison	1		1			1										2				1		1										
James Gilcrest		1						1							1	1				1												
Anthony Patterson	1	2					2																	1								
Chas Allison					1		1																									
Lewis Bifsel	1					1									1	1				1												
	11	9	9	12	9	7	9	4		2		1		10	19	12	9	20	9	8	7	2	2	1								

Henry Potter 40-50 1 Female 40-50 ~~Female~~
~~2 Females 5-60~~
Mary 1 Female - 20-30 2 Females 30-40 ~~Female~~

MyFamily.com

Ancestry.com Discover Your Family Story

Welcome, **roena11** Log Out Upgrade My Account Help

Home | My Ancestry | Search | **Family Trees** | Ancestry Community | Learning Center | Store

You are here: Trees > OneWorldTree[SM] > **Edward Potter**

Go to Bookmarks | Recently Viewed People

PERSONAL INFORMATION

See Pedigree View

Edward Potter

Born: 20 Sep 1793
[city], Fayette, PA, USA

Died: 6 Jul 1878
Warren, Trumbull, OH, USA

Edit person's info

William Potter

Catherine Freeman

John Potter

+ Add Mother

+ Add Father

+ Add Mother

Suggested parent OneWorldTree | I've added/accepted | Alternates | I've added/modified | Suggested by

PAGE TOOLS

Edit person's info

Bookmark this Person

Contact Ancestry members interested in this person

Family | **Source Records** | **Family Facts**

Family Groups

Spouse 1

Remove this family

Lucy Closson Austin Edit

Born: 23 Feb 1807 in Pittstown, Rensselaer, NY, USA
Died: 9 Sep 1888 in Warren, Trumbull, OH, USA

Marriage: 26 Feb 1824 in Coshocton, Coshocton, OH, USA Edit

Children	Sex	Birth	
Catherine Potter	F	23 Nov 1825 in Warren, Trumbull, OH, USA	Edit
William Potter	M	20 Aug 1827 in Warren, Trumbull, OH, USA	Edit
Lucy Austin Potter	F	3 Dec 1829 in Warren, Trumbull, OH, USA	Edit
Edward Austin Potter	M	5 Jan 1832 in Warren, Trumbull, OH, USA	Edit
Austin James Potter	M	15 Mar 1835 in Warren, Trumbull, OH, USA	Edit
Ad Vance Potter	M	13 Nov 1837 in Warren, Trumbull, OH, USA	Edit
Freeman Closson Potter	M	20 Jun 1840 in Warren, Trumbull, OH, USA	Edit
Mary Hannah Potter	F	15 Apr 1844 in Warren, Trumbull, OH, USA	Edit
Martha Williams Potter	F	3 Feb 1846 in Warren, Trumbull, OH, USA	Edit
Grace Potter	F	22 Apr 1852 in Warren, Trumbull, OH, USA	Edit

Add a child

Add a spouse

WHAT DO I DO NEXT?

- Search newspapers from marriage or death year
- Search all records for Edward Potter
- Contact people who submitted this information

SOURCE RECORDS

- 6 User-submitted trees

More info »

Forward

The 1849-87 diary of Lucy Closson [Austin] Potter was transcribed from five handwritten journals by Marian Carol [Hooker] Reid. (daughter of Kenneth Warren Hooker, and granddaughter of Winifred [Wilson] Hooker) A special note of appreciation to Sally Anne McKean and Mary Jane Hendricks for their gracious access to the original journals, making this project possible.

Journals I, III, IV, & V were discovered in 1993 in Reston, Virginia, in the possession of Sally Anne [Holcomb] McKean. (daughter of William Chester Holcomb, and granddaughter of Catherine "Kate" Potter [Wilson] Holcomb)

Journal II was located in 1992 in Milton-Freewater, Oregon at the home of Mary Jane [Scott] Hendricks. (daughter of Closson Scott, and granddaughter of Elma Josephine [Wilson] Scott)

The 1849-87 original journals are in good condition. Although a few pages proved impossible to read under any circumstances, most faded pages were made legible using a photo-copy process. Misspelled or duplicate words were not corrected. The symbol "?.....?" was used if the spelling was unclear. Parentheses at the end of paragraphs was used to identify notes from the diary margins. Punctuation was used only if clearly visible on the page.

The first diary begins in December 1849 and continue until November 1886. Throughout her journals, Lucy C. Potter describes a vivid history of her time. Each visitor to the Potter farm is identified along with the varied details of pioneer life in the community. As the journals of eighty year old Lucy come to an end in 1886, she continues to record in her book and complains of the frustration at finding herself old and feeble.

*3.**Edward POTTER**, b.20Sep.1793,Fayette Co.,PA.,d.06July1878, Trumbull Co.,OH.,m.26Feb.1824,Coshocton Co.,OH.,Lucy Closson AUSTIN,b.23Feb.1807 Rensselaer Co.,N.Y.d.9Sep.1888, Trumbull Co.,OH..daughter of Wm.AUSTIN,b.9Dec.1752,Exeter, Washington Co.,R.I.,d.7Mar,1819,Coschocton Co.,OH. & Lucy CLOSSON, b.11Feb.1765, R.I.; d.15Feb.1817, Rensselaer Co.,N.Y.; Lucy C.Austin, orphaned ae12; Judge Grimm, guardian; @ae 17, Lucy teaching school Coshocton,OH.; Edward visiting his father's sister, Hannah Potter VAIL, when he met Lucy C. Austin. Ed & Lucy married in Coshocton, OH., lived in Warren, OH.; son, Ad.Vance POTTER, exec., of both probated wills; Edward & Lucy C. POTTER, buried Trumbull Co.,OH. Howland Tsp.,Oakwood Cemetery.

Children of Issue

*1.Catherine POTTER(d.1892).....m.Joseph WILSON
2. William POTTER (d.1851).....no issue
3. Lucy Austin POTTER(d.1897).m.James PORTER,MD
4. Edward Austin POTTER(d.1897).....no issue
5. Austin J. POTTER(d.1853).....no issue
6. A.Vance POTTER(d.1909)....m.Florence JOHNSON
    1.Ralph Freeman POTTER,b.1888,m.COOKINGHAM
    2.Florence,...3.Grace,...4.Estella...
7. Freeman Closson POTTER(d.1859).....no issue
8. Mary Hannah POTTER...(dy).....no issue
9. Martha Williams POTTER(d.1878)..m.B.F.GIBBONS,DDS
    1.Edward Freeman GIBBONS
10. Grace POTTER..(dy).....no issue.

*4.**Catherine POTTER**, b.23Nov.1825,Warren,Trumbull Co,OH, d.30Jan. 1892,Newton, Trumbull Co,OH; m.13Mar.1850, Joseph WILSON, b.16May 1818, Carnkenny,Co.Tyrone, IRELAND, d.03May1900, Newton, Trumbull Co,OH; Joseph was son of William WILSON & Rebecca PATTERSON, of Carnkenny,Co.Tyrone, Ireland;

Children of Issue

*1.William Freeman WILSON,..d.1917,..m.Mina MEDLEY
2.Lucy Rebecca WILSON,d.1916,m.Newton.J.RICE,MD
3.Colwell Porter WILSON,d.?.... m.Isabel LEITCH
    1.Austin C.,.....m.Josephine PORTER
4.Elma Josephine WILSON,d.1947...m.John C.SCOTT
    1.Catherine .....m.KLOSS,MD.
    2.Closson .....m.Ethel WISE
    3.J.Bryan .....m.SNYDER
    4.Florence .....m.WHALEN

*3.Edward POTTER, b.20Sep.1793,Fayette Co.,PA.,d.06Jul1878, Trumbull Co.,OH.,m.26Feb.1824,Coshocton Co.,OH.,Lucy Closson AUSTIN,b.23Feb.1807 Rensselaer Co.,N.Y.,d.25Sep.1888, Trumbull Co.,OH.,daughter of Wm.AUSTIN,b.9Dec.1752,Exeter, Washington Co.,R.I.,d.7Mar.1819,Coschocton Co.,OH.,& Lucy CLOSSON, b.11Feb.1765, R.I.; d.15Feb.1817, Rensselaer Co.,N.Y.; Lucy C.Austin, orphaned at 2; Judge Grimm, guardian; @age 17, Lucy teaching school Coshocton,OH.; Edward visiting his father's sister, Hannah Potter VAIL, when he met Lucy C. Austin. Ed & Lucy married in Coshocton, OH., lived in Warren, OH.; son, Advance POTTER, exec. of both probated wills; Edward & Lucy C. POTTER, buried Trumbull Co.,OH. Howland Twp.,Oakwood Cemetery.

Children of Issue

*1.Catherine POTTER(d.1892)....m.Joseph WILSON

2. William POTTER (d.1851).....no issue

3. Lucy Austin POTTER(d.1897),m.James PORTER,MD

4. Edward Austin POTTER(d.1897).....no issue

5. Austin L. POTTER(d.1853).....no issue

6. A.Vance POTTER(d.1909)....m.Florence JOHNSON

1.Ralph Freeman POTTER,b.1888,m.COOKINGHAM

2.Florence....3.Grace....4.Estella...

7. Freeman Closson POTTER(d.1859).....no issue

8. Mary Hannah POTTER...(dy).....no issue

9. Martha Williams POTTER(d.1878)...m.B.F.GIBBONS,DDS

1.Edward Freeman GIBBONS

10. Grace POTTER...(dy).....no issue.

*4.Catherine POTTER, b.23Nov.1825,Warren,Trumbull Co,OH, d.30Jan. 1892,Newton, Trumbull Co.OH; m.13Mar.1850, Joseph WILSON, b.10May 1818, Carnkenny,Co.Tyrone, IRELAND, d.03May1900, Newton, Trumbull Co.OH; Joseph was son of William WILSON & Rebecca PATTERSON, of Carnkenny,Co.Tyrone, Ireland;

Children of Issue

*1.William Freeman WILSON,d.1917...m.Mina MEDLEY

2.Lucy Rebecca WILSON,d.1916,m.Newton L.RICE,MD

3.Colwell Porter WILSON,d.?.... m.Isabel LEITCH

1.Austin C.....m.Josephine PORTER

4.Elma Josephine WILSON,d.1947...m.John C.SCOTT

1.Catherine .....m.KLOSS,MD.

2.Closson .....m.Ethel WISE

3.L.Bryan .....m.SNYDER

4.Florence .....m.WHALEN

*1.**John POTTER** b.?, d.?; m.?wife's name unknown, He was known to be a tailor & follower of Wm. Penn.; moved in 1798 with large group of children & grandchildren from Fayette County PA. to Trumbull County OH. Shown in tax poll books 1801, 1807, & 1811; & census, Coitsville, Trumbull Co.,OH., 1820.

Children of Issue

*1.William POTTER.....m.Catherine"Caty"FREEM

2. Samuel POTTER.....no issue

3. Hannah POTTER.....m.Samuel VAIL; moved to Co.,OH; *children* 1.Samuel, 2.Solomon, 3.S

Hannah Potter m. Samuel Vail, 3. Sarah Vail m. Jesse Beal

*2.**William POTTER**, b.13Mar1767, NJ; d.27Feb.1842, Coitsville, Trumbull Co., OH; m.11May1788, Catherine"Caty" FREEMAN, b.7Oct1768, NJ; d.27Mar.1851, Puluski, Mahoning Co., OH.; Edward POTTER, listed as admin. of Wm.'s probated estate.

Children of Issue

1. Mary "Polly" POTTER..(dy)
2. Hester "Hetty" POTTER.....m.James HALEY
3. ***Edward** POTTER.....m.Lucy C.AUSTIN
4. Elizabeth"Betsy"POTTER.....m.(1)YOUNG(2)STEWART
5. Hannah POTTER..(dy)
6. Christina "Crissy" POTTER.....m.Wm.O.RICE
7. James Freeman POTTER..(dy)
8. Mary"Polly"POTTER.....m.Alfred TYLEE
9. William Smith POTTER.....m.(1)BUTTLES(2)HANER
10. Catherine"Caty"POTTER.....m.Partridge BISSELL
11. Hannah POTTER.....m.Amos WAUGH

*5.**William Freeman WILSON**, b.25Feb.1852, Newton, Trumbull Co, OH, d.9Aug.1917, Newton, Trumbull Co,OH; m.29Oct.1877, Trumbull Co,OH, Mina A. MEDLEY, b.18Sept.1855, OH., d.17Jul.1901,Newton Falls, OH; children were all born Newton Falls,Trumbull Co.,OH.;

Children of Issue:

1.Catherine"Kate"PotterWILSON,b.1879...m.HOLCOMB
  1.William, 2.Wilbur, 3.Lauren, 4.Mina A.
2.Laura"Elma"WILSON,b.1881.....m.Fred POULTON
  1.Helen Jean, b.1921,(adopt.).....no issue
*3.**Winifred WILSON**,b.1882.....m.Geo.H.HOOKER
  *1.**Kenneth W.HOOKER**,b.1909....m.HAMILTON
    *1.**Marian C**.....m.(1)RYAN, (2)REID
    2.Kenneth W.,JR.,m.NUSBAUM
  2.Alice Mina HOOKER,b.1910.....m.MARTIN
    1.Richard ..... m.DOWDY
    2.Daryl .... m.BERGENE
4. Mina"Alice"WILSON,b.1884.....m.BEIL
  1.Gladys, b.1912,.....m.HICKMAN
5. Edward Joseph WILSON,b.1886.....m.LANGLEY
  1.Harold, 2.Gordon
6. Lelia Frances WILSON,b.1889.....m.SHADE
  1.Lee, 2.Martha
7. Lucy Isabel WILSON,b.1890.....m.READ
  1,Elmina,2.Dorothy,3.Welford,4.Donald,5.Alice
8. William Glenn WILSON,b.1893.....m.YEAGER
  1.Harlan, 2.Raymond
9. Robert Harrison WILSON,b.1895.....m.JULIAN
  1.Iva, 2.Edward
10.Benjamin Franklin WILSON,b.1897.....no issue

please contact with any additional information:

Marian Carol REID
1266 Uplands Dr.
El Dorado Hills,CA. 95762-3815

prodigy *P* DXTV69A
phone (916)933-1835

*5.William Freeman WILSON, b.25Feb1852, Newton, Trumbull Co, OH, d.9Aug1917, Newton, Trumbull Co.OH; m.29Oct1877, Trumbull Co,OH, Mina A. MEDLEY, b.1855sep1855, OH, d.17Jul1901,Newton Falls, OH; children were all born Newton Falls,Trumbull Co.,OH.:

Children of Issue:

1.Catherine"Kate"PotterWILSON,b.1879.....m.HOLCOMB

1.William, 2.Wilbur, 3.Laurem, 4.Mina A.

2.Laura"Elma"WILSON,b.1881.....m.Fred POULTON

1.Helen Jean, b.1921.(adopt.).....no issue

*3.Winifred WILSON,b.1882.....m.Geo.H.HOOKER

*1.Kenneth W.HOOKER,b.1909....m.HAMILTON

*1.Marian C.....m.(1)RYAN, (2)REID

2.Kenneth W.,JR.,m.NUSBAUM

2.Alice Mina HOOKER,b.1910.....m.MARTIN

1.Richard ..... m.DOWDY

2.David .... m.BERGENE

4. Mina"Alice"WILSON,b.1884.....m.BELL

1.Gladys, b.1912.....m.RICKMAN

5.Edward Joseph WILSON,b.1886.....m.LANGLEY

1.Harold, 2.Gordon

6. Delia Frances WILSON,b.1889.....m.SHADE

1.Lee, 2.Martha

7. Lucy Isabel WILSON,b.1890.....m.READ

1.Elmina,2.Dorothy,3.Wilford,4.Donald,5.Alice

8. William Glenn WILSON,b.1893.....m.YEAGER

1.Harlan, 2.Raymond

9. Robert Harrison WILSON,b.1895.....m.JULLIAN

1.Iva, 2.Edward

10.Benjamin Franklin WILSON,b.1897.....no issue

please contact with any additional information:

Marian Carol REID

1266 Orlando Dr.

El Dorado Hills,CA. 95762-3815

prodigy "P" DXTV69A

phone (916)933-1835

Descendants of EDWARD POTTER & LUCY AUSTIN printed on 05-23-1994

P13.**EDWARD POTTER** (20 Sep 1793 = 6 Jul 1878) b. in PA Farmer, Warren Twp, Trumbull Co., OH
m.**LUCY CLOSSON AUSTIN** (23 Feb 1807 = 9 Sep 1888) on 26 Feb 1824; was teaching school in Coshocton, OH
when she met Edward Potter, who was visiting his aunt Hannah Vail there. They settled at Warren, Trumbull Co., OH.
Dau. of William Austin of Pittstown, Rensselaer Co., NY, who went to Coshocton, OH in 1807, fell from horse (or was kicked)
about 1818. His hand-hewn marker is alone in cornfield where he fell in Mechanic Twp., Holmes Co., near Coshocton Co. line.
Lucy was b. in Pittstown, NY, girlhood at Coshocton, lived her last years with dau. in Newton Falls, OH (Catharine or Lucy)
P131.**CATHARINE POTTER** (23 Nov 1825 = 30 Jan 1892) b Warren, OH; d Newton Falls, OH.
m.**JOSEPH WILSON** (16 May 1818 = 3 May 1900) on 13 Mar 1850 Stock raiser, farmer, Newton Falls, Trumbull Co., OH
Born in Cairnkenny, County Tyrone, Ireland; to US in 1834; naturalized 1852 Trumbull Co., OH.
Worked for Colwell Potter as a clerk in Austintown (Trumbull Co.), bought a farm in Newton Falls, OH in 1848.
P1311.**WILLIAM F. WILSON** (25 Feb 1852 = 1917) marker at Newton Falls East Cem.
m.**MINA A. MEDLEY** (18 Sep 1855 = 1901) on 29 Oct 1877; d/o Elijah & Jane M. Medley of Newton Falls, OH.
P13111.**CATHARINE POTTER WILSON** (15 May 1879) res Wooster, OH; had a son who was interested in genealogy
m.**JOHN W. HOLCOMB**
P13112.**LAURA ELMA WILSON** (21 Jan 1881)
m.----- **POULTON**
P131121.**HELEN JEAN POULTON** Librarian, University of Nevada, Reno, NV; author.
P13113.**WINIFRED WILSON** (30 Jun 1882 = 10 Aug 1972) d in Sacramento, CA
m.**GEORGE HARRISON HOOKER** (16 Nov 1864 = 5 Sep 1914) on 16 Mar 1908. He was an engineer
on dam project in California; s/o Peter Hooker & Henrietta Darrah.
P131131.**KENNETH WARREN HOOKER** (21 May 1909 = 15 Jun 1984) res Reno, NV
m(1).**SHIRLEY NAOMI HAMILTON** (12 Nov 1918) on 5 Mar 1939 (div)
Legal secretary (ret); 227 Bluebird Lane, Folsom, CA 95630
P1311311.**MARIAN CAROL HOOKER** (10 Jul 1940) P.O. Box 824, Citrus Heights, CA 95611-0824
m(1).**CARL PROCOPIO RYAN** (13 Nov 1937) on 24 Feb 1956 (div); US Postal service; timekeeper; computers
P13113111.**BENJAMIN ALBERT RYAN** (11 Sep 1956) (div) Tire & brake repair business owner
res 6435 Folsom Blvd, Sacramento, CA 95819
m.**LYNNE MARIE SILVA** (29 Mar 1958) on 9 Sep 1978 6239 Riverside #1, Sacramento, CA 95831
P131131111.**JOSEPH MICHAEL RYAN** (24 Mar 1981)
P131131112.**ALLISON MARIE RYAN** (24 Feb 1984)
P13113112.**CARL PROCOPIO RYAN, Jr.** (22 Feb 1958)
res 2940 Terilyn, Sacramento, CA 95826
m(1).**BERNADETTE BEADLE** on 11 Nov 1976 on 1 Oct 1976 (div)
P131131121.**DANIEL JOHN RYAN** (30 May 1977)
m(2).**JULIE FRANCES GILL** on 30 Apr 1983
P131131122.**ERIN FRANCES RYAN** (23 Dec 1983)
P131131123.**MICHELLE KATHLEEN RYAN** (21 Nov 1985)
P13113113.**TERESA MARIE RYAN** (15 Mar 1959)
m.**STEVEN WAYNE ULRICH** (17 Oct 1955) on 15 Aug 1984 CA Highway Patrol.
res 1501 Green Valley Rd, El Dorado Hilla, CA 95762
P131131131.**KATIE OLEAN ULRICH** (26 Mar 1986)
P131131132.**STEVEN ULRICH** (3 Dec 1987)
m(2).**BYRON MAURICE REID** (23 Dec 1933) on 1 Jan 1982 Ret USAF Mst. Sgt., US Postal Service carrier.
P1311312.**KENNETH WARREN HOOKER, Jr.** (24 Aug 1941)
Psychologist, naturalist; res 1628 Partridge, Hercules, CA 94547
m.**EVELYN RUTH NUSBAUM** (10 Sep 1952) on 16 Sep 1973 Med. tech., heart specialist, mobile unit on call
P13113121.**JENNIFER CECILIA HOOKER** (5 Jun 1980)
P13113122.**ERIC MOSHE HOOKER** (25 Aug 1989)
m(2).----- [Kenneth W Hooker, Sr. married three times)
m(3).-----
P131132.**ALICE MINA HOOKER** (8 Dec 1910) 1133 Olive, Apt. 619, Eugene, OR 97401
m.**NICOLAS MARTIN** (d 1970) He was a baker, owned several bakeries in Sacramento
P1311321.**RICHARD MARTIN** Baker for Safeway; store manager; retired.
m.----- **DOWDY**
P1311322.**DARYL MARTIN** A baker (retired)
m.----- **BERGENE**
P13114.**(MINA) ALICE WILSON** (14 Jul 1884) she was living in OH in 1970
m.----- **BEIL**

C+Ro

| | | P13115.**EDWARD JOSEPH WILSON** (7 Apr 1886)
| | | | m.**MABEL** ----- in 1909; res Trumbull Co., OH. They raised the boys after Edward's mother died.
| | | P13116.**LELIA FRANCES WILSON** (1 Sep 1889)
| | | | m.----- **SHADE** was in Ohio in 1970
| | | P13117.**LUCY ISABEL WILSON** (13 Oct 1890) was living in Illinois in 1970
| | | | m.----- **READ**
| | | P13118.**WILLIAM GLENN WILSON** (29 Apr 1893)
| | | P13119.**ROBERT HARRISON WILSON** (12 Apr 1895) was living in Ohio in 1970
| | | P1311A.**BENJAMIN FRANKLIN WILSON** (17 Apr 1897 =) In Army in WWI; d Ft. Lewis WA after 1940
| | P1312.**LUCY REBECCA WILSON** (23 Mar 1854 = 22 Sep 1916) bu. Newton Falls East Cem.
| | | m.**NEWTON J. RICE** He was an MD.
| | P1313.**COLWELL PORTER WILSON** (19 Aug 1856 = after 1921) Bank president in Niles, OH
| | | Named for a former employer of Joseph Wilson who died in 1850
| | | m.**ISABEL L.LEITCH** in 1888 She was from Meander, Trumbull Co., OH
| | | P13131.**AUSTIN C. WILSON** Lived in Youngstown, OH
| | | | m.**JOSEPHINE PORTER** of Connellsville, PA
| | P1314.**ELMA JOSEPHINE WILSON** (c 1859) (a poem and card sent to a niece in 1889 was signed Josephine Wilson)
| | | m.**JOHN CALVIN SCOTT**
| | | P13141.**CATHERINE SCOTT**
| | | | m.----- **KLOSS**
| | | P13142.**CLOSSON SCOTT**
| | | P13143.**J. BRYAN SCOTT**
| | | | m.----- **SNYDER**
| | | P13144.**FLORENCE SCOTT**
| | | | m.----- **WHEELER**
| P132.**WILLIAM POTTER** (Oct 1826 = 31 Aug 1851) bu Oakwood cem, Howland Twp.
| P133.**LUCY AUSTIN POTTER** (3 Dec 1829 = 12 Dec 1897)
| | m.**JAMES F. PORTER** (1 Feb 1813 = 6 May 1894) on 31 Oct 1865. An MD of Newton Falls, OH
| | Son of Francis Porter (from County Tyrone, Ireland to US 1791) and Ruth Cook
| | Lucy A. Potter was Dr. Porter's 2nd wife; one of the children by his first wife Lucy J. Turner (1812 = 1863)
| | was Colwell Porter (d. in Civil War) - for another Colwell Porter see P131.
| | A history book has Dr Porter and his wife each living 10 yrs (exactly) longer than cem records given above.
| P134.**AUSTIN J. POTTER** (c 1834 = 29 Mar 1853) His death at age 19 reported in several area newspapers.
| | He is not in the 1850 census of household of Edward A. and Lucy (Austin) Potter. In FM Sr.'s
| | 1902 family list, only William, Edward, Advance, and Freeman are mentioned, in that order. No Austin J.,
| | who, along with the others, would have been FM Sr.'s mother's first cousin. At the time of the
| | summer 1850 census, Austin J. was either 16 or 17 years old. Edward A. is given as 15 years old.
| | It is just possible that Austin J. was 2 years older than Edward, or even a twin if Edward's age is untrustworthy.
| | If so, we must assume he was not in the census because he was working away from home at age 17.
| P135.**EDWARD A. POTTER** (c. 1835 = 10 Jan 1878); Civil War [vet]; age 15 in 1850 census. Cem record has b 1828.
| P136.**ADVANCE POTTER** (17 Nov 1837 = 15 Aug 1909) bu. Oakwood cem., where stone has A.Vance, ch of Edward and
| | Lucy Austin Potter. The 1850 census has "Advance Potter age 12". Note P1842.William Advance Potter.
| P137.**FREEMAN CLOSSON POTTER** (20 Jan 1840 = 26 Oct 1859)
| P138.**MARY H. POTTER** (5 Apr 1844 = 15 Oct 1845)
| P139.**MARTHA W. POTTER** (3 Feb 1846 = 2 Jan 1878) bu Oakwood cem., Howland Twp.
| | m.**B.F.GIBBONS** (12 Feb 1833 = after 1882) on 28 Nov 1867 Dental surgeon, Youngstown
| | P1391.**EDWARD F. GIBBONS** (6 Sep 1870)
| P13A.**GRACE POTTER** (22 Apr 1852 = 17 Oct 1852)
| |

No virus found in this incoming message.
Checked by AVG - www.avg.com
Version: 8.0.233 / Virus Database: 270.10.18/1937 - Release Date: 02/05/09 11:34:00

ROBERT AUSTIN
of
Kingstown, Rhode Island
d. before 1687

- John AUSTIN, d. 1752, RI, m.Mary .....
- Joseph AUSTIN, d. before 1743, m. Mary .....
- Jeremiah AUSTIN, d.1754, RI, m. Elizabeth .....
  - Robert, d.1752, m.Hannah CRANDALL, Oct25,1725
    - Joseph, b.Feb.1,1731, d.1795, RI, m.(1) Abigail ROGERS, 1750 Richmond, RI, m.(2) Mary ROGERS, 1777
      - William, b.Dec.9,1750, Rev soldier, m.(1)1770 Martha ROGERS, m.(2)1803 Lucy CLOSSON,
        - Joseph, b.1770
        - Peter, b.1772
        - Isaiah, b.1773
        - Perigo, b.1775
        - Shadrach, b.1777
        - Randal, b.1779
        - Hannah, b.1781
        - Elijah, b.1782
        - Martha, b.1784
        - Ruth, b.1786
        - Roby, b1788
        - Wm, b1791
        - Lucy, b.1807, m.Edward POTTER of Ohio
      - David, b.1752, Rev soldier, m..Judith HALL, of VT
      - Joseph, Jr, b.1756, Rev soldier, m.Susanna TUCKER, of VT
      - James, b.1758, m.Lydia HALL, of VT
      - Jeremiah, b.1760
    - Pasco, d.1774, m.Margaret SUNDERLUND, Nov 2,1729 (cousin)
    - Jeremiah, d.1778, m.Sarah AUSTIN, Nov 2,1729 (cousin)
    - David, d.1748,RI, m.Dinah WILKERSON
      - Mary, b.Sep.5,1735, d.Mar.5,1796, un-married
      - Dinah, b.Jan.8,1738, m..Joseph ENOS, JR.
      - David, b.Jul.21,1740, m.Patience
      - Mercy, b.Jun.16,1743
      - Sarah
    - Stephen, d.1752, m.Mary FISH, Apr 25,1729
    - Mercy, m.Benoni AUSTIN, Aug,1729 (cousin)
    - Daniel, d.1737, m.Ann BAKER, Apr 9,1732
    - Ezckiel, m.Hannah CHAMPLIN
  - Job, b.1765, m.Rebecca COON
  - Dinah, d.1796
  - Hannah, m.POULSON of Canada
  - Wilkerson, m.Martha
- Edward AUSTIN, d. 1731, RI, m. ..... Cromb

prepared 1996 by Marian C. Reid

WILLIAM AUSTIN family

William[5] AUSTIN, *{Joseph,[4] David,[3] Jeremiah,[2] Robert[1]}* was born 9 Dec 1750, Exeter, Washington Co., RI; he d.7 Mar 1819, Mill Creek, Coshocton Co, OH; he married 4 Feb 1770 in Exeter, RI (1) Martha ROGERS, b.21 Mar 1747, RI; d.31 Jul 1800, Pittstown, Rennselaer Co., NY; he married ca. 1803 in Pittstown, Rennselaer Co,NY (2)Lucy CLOSSON, b.11 Feb 1765, Charleston, RI; d.15 Feb 1817 in Pittstown, Rennselaer Co, NY; William served in the American Revolution under Captain Amos Greene's Co, Col Joseph Noyes Reg't, enlisted Feb 6, 1777; discharged Mar 6, 1777; Service 29 days at South Kingstown, RI; list of men discharged Mar 6 1777 who received wages, Capt Green at Charleston.

June 16, 1817, after the death of his second wife, William Austin left NY with his 10 yr old daughter, Lucy, and started for Ohio with horses, cattle, oxen, and all possessions; the trip to Millcreek, OH lasted fifteen weeks; he built a mill, store, and school on his three hundred acres; Feb 1819 William was injured while felling a tree and taken to Zanesville for treatment of a crushed leg. The leg was amputated but gangrene set in and he died March 7, 1819. At his request he was buried in the field where the accident occurred, just south of Holmes County line in Clarke, Coshocton County, OH.

Lucy at age twelve, was the sole beneficiary of William Austin's estate. Judge Henry Grim, Lucy's guardian, sent her to boarding school. At age sixteen, Lucy, was teaching school when introduced to Ed Potter by his brother-in-law, Wm Rice.

Children of William AUSTIN:

i. Joseph Austin, b.12 Nov 1770 in Exeter, RI; died before father's will of 1819
ii. Peter Austin, b.16 Apr 1772; d.15 Jun 1848; res., Onandaga Co, NY in 1819
iii. Isaiah Austin, b. 18 Oct 1773; d. 16 Apr 1853; res., Pittstown, NY in 1819
iv. Perrigo Austin, b.27 Mar 1775; d. 3 Aug 1857; res., Onadaga, NY in 1819
v. Shadrach Austin, b. 21 Jan 1777; died before father's will of 1819
vi. Randal Austin, b. 21 Jul 1779; d.1866; res., Wheeling, VA in 1819
vii. Hannah Austin, b.12 Mar 1781; res., Pompey, NY in 1819
viii. Elijah Austin, b. 4 Jan 1782; died young, before father's will of 1819
ix. Martha Williams Austin, b. 27 Oct 1784, NY; d.1866, Warren, Trumbull Co, OH;
x. Ruth Austin, b. 11 Nov 1786; died before father's will of 1819
xi. Roby Austin, b. 24 Oct 1788; resided Pompey, NY in 1819
xii. William Austin, b. 29 Jul 1791; died before father's will of 1819
xiii. Lucy Closson Austin, b.23 Feb 1807 in Pittstown, Rennselaer Co., NY; d.8 Sep 1888 in Newton Falls, Trumbull Co, OH; m.26 February 1824 to Edward Potter of Warren, OH;

Katherine POTTER Wilson

daughter of
Ed & Lucy C. POTTER

WILLIAM E. WILSO

Son of Joseph &
Catherine (POTTER)
WILSON

WINIFRED

KENNETH ↑ ALICE

↑ my aunt

y ↑ daughter

ather of Wm F. & Mina Wilson

enneth

JAMES WILSON,
of Carnkenny, County Tyrone, Ireland
b. 1694, IRE
d. 1789, IRE

Alan WILSON
b.1746, IRE
d.1826, IRE
m. Elizabeth GUY
b.1755, IRE; d.1836, IRE

William WILSON
b.1779, IRE
d.1846, IRE
m.Rebecca PATTERSON
b.1782, IRE, d.1857, IRE

- James, b.1811, d.1879, Frances CRAWFORD (5 dau)
  - Alan Guy, b.1866, d.1958
    - Frances
    - Ethel
    - James
    - Rebecca
    - Wm Fredrick
    - Betty aka Martha Isabel
      - Alan, b.1941
      - Robert, b.1943
      - Derek, m.Priscilla
        - Eric
      - Helen
      - Harry, m.Patricia
- Rebecca, m.John PARKS
- William, b.1814, d.1898, m.Elmira RUTTER
  - 1873 Joseph
  - 1877 James E
  - 1874 Fannie R
  - Frank Jr
  - John
  - Colwell
  - Wm
  - Jane, m.JEWEL,
- Joseph, b.1818, d.1900, m.Catherine POTTER
  - Wm F., b.1852, d.1917, m.MEDLEY
  - Lucy R, b.1854, d.1916, m.RICE
  - Colwell, b.1856, d.1930, m.LEITCH
    - Austin, b.1889, m.PORTER
      - 1892 Closson, m.WISE
      - 1894 Catherine, m.KLOSS
      - 1896 Joseph, m.GRIFFITH
      - 1900 Florence, m.WHEATON
  - Elma, b.1859, d.1947, m.SCOTT
- Allen, b.1820, m.Emily SUTCLIFF
  - Rebecca, b.1852, m DICKSON, (OH)
  - James
  - Harry
  - Amy
  - Allen
- Nancy, m.RALSTON
  - Thomas
  - Sarah
  - Rebecca
  - Anna, m. DRABERS, (OH)
- Catherine, b.1879, m.HOLCOMB
- Elma, b.1881, m.POULTON
- Winifred, b.1882, m.HOOKER
- Alice, b.1884, m.BEIL
- Edward, b.1886, m.LANGLEY
- Lelia, b.1889, m.SHADE
- Lucy, b.1890, m.READ
- Wm G., b.1893, m.YAGER
- Robert, b.1895, m.JULIAN
- Ben F., b.1897

prepared 1996 by Marian C. Reid